



Republic of the Philippines
Department of Finance
INSURANCE COMMISSION
1071 United Nations Avenue
Manila



Circular Letter (CL) No. :	2017-53
Date :	28 November 2017
Amending :	CL No. 2014-36

CIRCULAR LETTER

**TO : ALL LIFE INSURANCE COMPANIES AUTHORIZED TO
TRANSACTION BUSINESS IN THE PHILIPPINES**

**SUBJECT : QUARTERLY REPORTS ON SELECTED FINANCIAL
STATISTICS**

To enhance data gathering and for accurate statistics on the different lines of business specifically Health Insurance, templates for life insurance in Circular Letter No. 2014-36 on Quarterly Reports on Selected financial Statistics are hereby revised to separate Health from Accident Insurance.

Please be guided accordingly.

A handwritten signature in blue ink, appearing to be "Dennis B. Funa".

DENNIS B. FUNA
Insurance Commissioner

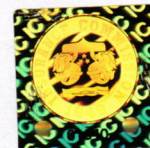

As of the Quarter ending March 31, June 30, September 30, December 31, 20____
 (please encircle the applicable date)

 Name of Insurance Company

IV. BUSINESS DONE

	TOTALS				Ordinary Insurance *												
	No. of Policies (2)	No. of Certificates (3)	Insured Lives (4)	Sum Assured (5)	Whole Life			Endowment			Term			Sub - Total			
					No. of Policies (6)	Insured Lives (7)	Sum Assured (8)	No. of Policies (9)	Insured Lives (10)	Sum Assured (11)	No. of Policies (12)	Insured Lives (13)	Sum Assured (14)	No. of Policies (15)	Insured Lives (16)	Sum Assured (17)	
(1)																	
1. <i>Beginning Balance</i>																	
2. <i>New Business</i>																	
a. <i>Issued</i>																	
b. <i>Revived</i>																	
c. <i>Increased</i>																	
d. <i>Others</i>																	
3. <i>Insurance Terminated</i>																	
4. <i>In force as of end of the Quarter</i>																	

Note:

* Inclusive of Microinsurance and Migrant Workers insurance businesses

MICROINSURANCE**				MIGRANT WORKERS INSURANCE**			
No of Policies (55)	No. of Certificates (56)	Insured Lives (57)	Sum Assured (58)	No. of Policies (59)	No. of Certificates (60)	Insured Lives (61)	Sum Assured (62)

** Amounts for microinsurance and migrant workers insurance are subsets of amounts allocated to Ordinary, Group & Industrial and Accident & Health

I hereby certify to the accuracy/correctness of the aforementioned data:

 (Signature of responsible officer over printed name and position)

As of the Quarter ending March 31, June 30, September 30, December 31, 20__
 (please encircle the applicable date)

 Name of Insurance Company

V. Premiums By Type & Business Line

	TOTALS (cols 2-6) (1)	VARIABLE LIFE (2)	ORDINARY LIFE* (3)	GROUP & INDUSTRIAL LIFE* (4)	ACCIDENT* (5)	HEALTH* (6)	MICRO INSURANCE** (7)	MIGRANT WORKERS** (8)
NEW BUSINESS								
FIRST YEAR (Other than Single)								
1. First year premiums and considerations direct business								
2. First year reinsurance premiums assumed								
3. First year reinsurance premiums ceded								
4. First year premiums and considerations - (line1+ line2 - line3)								
SINGLE								
5. Single premiums and considerations direct business								
6. Single reinsurance premiums assumed								
7. Single reinsurance premiums ceded								
8. Single premiums and considerations - (line5 + line6 - line7)								
RENEWAL								
9. Renewal premiums and considerations direct business								
10. Renewal reinsurance premiums assumed								
11. Renewal reinsurance premiums ceded								
12. Renewal premiums and considerations - (line9 + line10 - line11)								
TOTAL								
13. Total premiums and considerations direct business - (line1+line5+line9)								
14. Total reinsurance premiums assumed - (line2+line6+line10)								
15. Total reinsurance premiums ceded - (line3+line7+line11)								
16. Total premiums and considerations - (line4+line8+line12)								

NOTES:

* Inclusive of microinsurance and migrant workers insurance businesses

** Amounts for microinsurance and migrant workers insurance are subsets of amounts allocated to Ordinary, Group & Industrial and Accident & Health

I hereby certify to the accuracy/correctness of the aforementioned data:

 (Signature of responsible officer over printed name and position)